

VOL. 2

CONCORD

No.	Tract	Lot	Description.
9	1	18	Survey
3	1	18	Survey

KIRTLAND

No.	Tract	Lot	Description.
17			Survey
21		38	Re-survey Twp. Rd.
26			W. Line Smith St. Kirtland Village
35	2	32	Survey

MADISON

No.	Tract	Lot	Description.
15			County Line Road South Ridge Rd. to Lake
20	4	6	Survey
27			Re-survey North Ridge Rd
33	4	10	Survey
34	4	10	Survey

PERRY

No.	Tract	Lot	Description
1			59-60-69-70 Survey Lane Road.

MENTOR

No.	Tract	Lot	Description
6			Plains Rd. 25 Acre Survey
7			For - A. Carney 10 Acre Survey
8	8	1	For - L. Craine 8 Acre Survey
9			For - E. Nye 10 Acre Survey
10	13	10	Survey
12	1	3-4	Survey
14	13	10	Survey
18			Survey
21	12	3	Survey
25	2	3-Bloss	Survey
28	8	1-2	Survey
29	5	Eli	Survey

PAINESVILLE

No.	Tract	Lot	Description
4	4-3	11-4	Survey
5		3-Champion	Washington St. Painesville City
22	3	5-Fowler	Survey

WILLOUGHBY

No.	Tract	Lot	Description
1	Gore	4	Survey
2	Douglas	14-13	Survey
3	Gore	9	Survey
13	16	4-5	Survey
16			Survey
30	11-15	11-4	Survey
31			Survey for Baldwin
32	9	8	Survey

No 1

Warden Lot

Base line
9.15

Set No 4

106 Acres

George B. Simban and

South 88 1/2° East 92 Chains 28 links

115

Surveyed for George B. Simban & Daniel F. Hopkins all that part of Set No 4 in the
beginning at a post in the base line, North west corner of the Moore Farm (so called) thence
with said Warden's south line South 89° East 116 Chains & 69 links (at 76 Chains 69 links the
at low water mark from which a black walnut 18 inches diameter bears S 81° W. 1 Chain dis-
S 50° E 5.50 to the center of the first old channel, being the channel of said Dead Branch
and another Cottonwood 18 inches diameter marked with three notches bears S 72° W 2.22
4.11, N 64 1/2° W 1.88, N 21° W 1.96, N 20° E 1.60, N 16 1/2° E 1.00, N 47° W 1.38, N 87° W 2.44, S 8 1/2° W.
W 2.15, S 20° W 2.43, S 8 1/2° W 1.39, N 89° W 1.54, N 35° W 1.86 to a corner of said Moore lot at the
to the place of beginning, containing 106 75/100 Acres.

Fuller & Sharp Chain Carriers

August 4th 1858

No 2

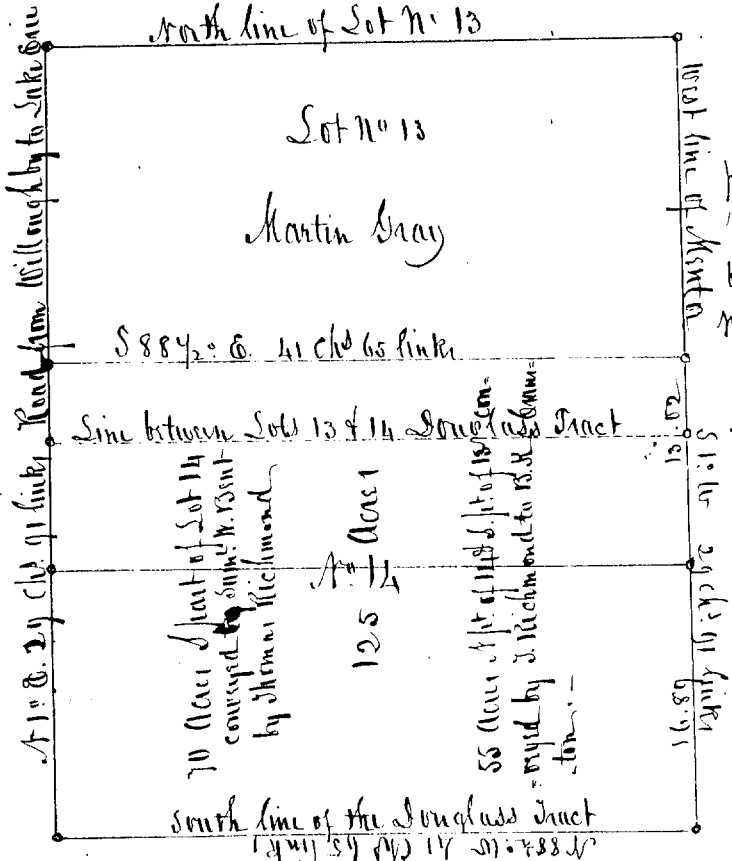

Survey of Set No 14 & South
part of No 13 Douglas tract
Hilloughby - 125 Acres conveyed
by Jno. Richmond & wife to Jno.
M. Smith & B. K. Gammon.

J. Kern

Surveyor of Lake Co

Aug 16. 1858

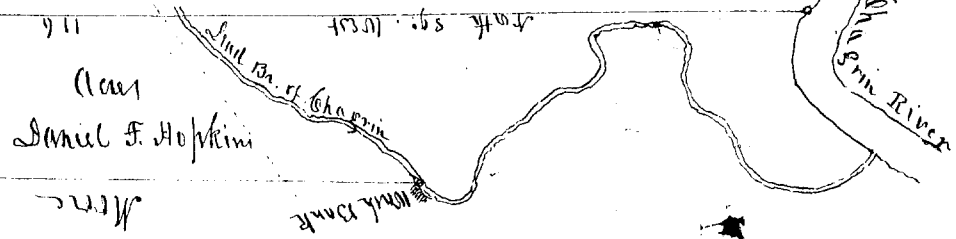

Chagrin bar which lies west of the west side of the Chagrin River at low water mark
with said base line North of Chain 18 links to the southwest corner of the Warden lot, thence
west side of the Dead Branch of the Chagrin to a stake on the west side of the Chagrin River
thence up the west bank of said river at low water mark S 30 1/4° W 1.17, S 42° W 3.55, S 38 1/2° E .95 the
from which a Cottonwood 18 inches diameter marked with three notches bears N 64 1/2° W 1.54 distant
distant, thence down the center of said old channel S 58 1/2° W 4.60, N 88° W 1.34, N 68 1/4° W 2.65, N 31° W
1.30, S 57 1/4° W 1.50, S 25° E 2.10, S 52 1/4° W 8.44, S 71 1/2° W 2.65, S 59° W 1.43, S 45 1/4° W 1.00, S 55 1/4° W 1.50, S 49 1/2°
point of the bank, thence along the north line of said Moore lot N 88 1/2° W 92 Chains & 28 links

Daniel Kern

Surveyor of Lake County

No 3

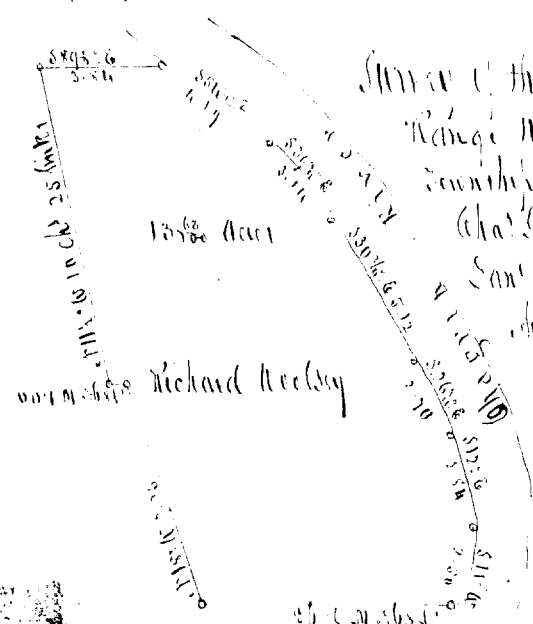

Survey of the south east part of Set No 9 Town No 10
Range No 10 called the Chagrin bar, hilloughby

Surveyor

Chas. Kern

San. Gammon & Co

Aug 20th 1858

Daniel Kern

Surveyor of Lake County

Survey of Part of Lot No. 11 in Tract No. 4 and part of Lot No. 4 in Tract No. 3 in Painesville
 Jan. 27th 1859

M. S. Harvey, Deputy Co. Surveyor

Survey of part of Out Lot No 3 (Champion Survey) and alteration of the West end of Washington Street.
 The above plat shows the land sold by Landon Smith to the incorporation Village of Painesville, also the lands sold by said Smith and Timothy Brooks to the Lake Erie Female Seminary.
 March 5. 1859.
 M. S. Harvey, Dep. Co. Surveyor

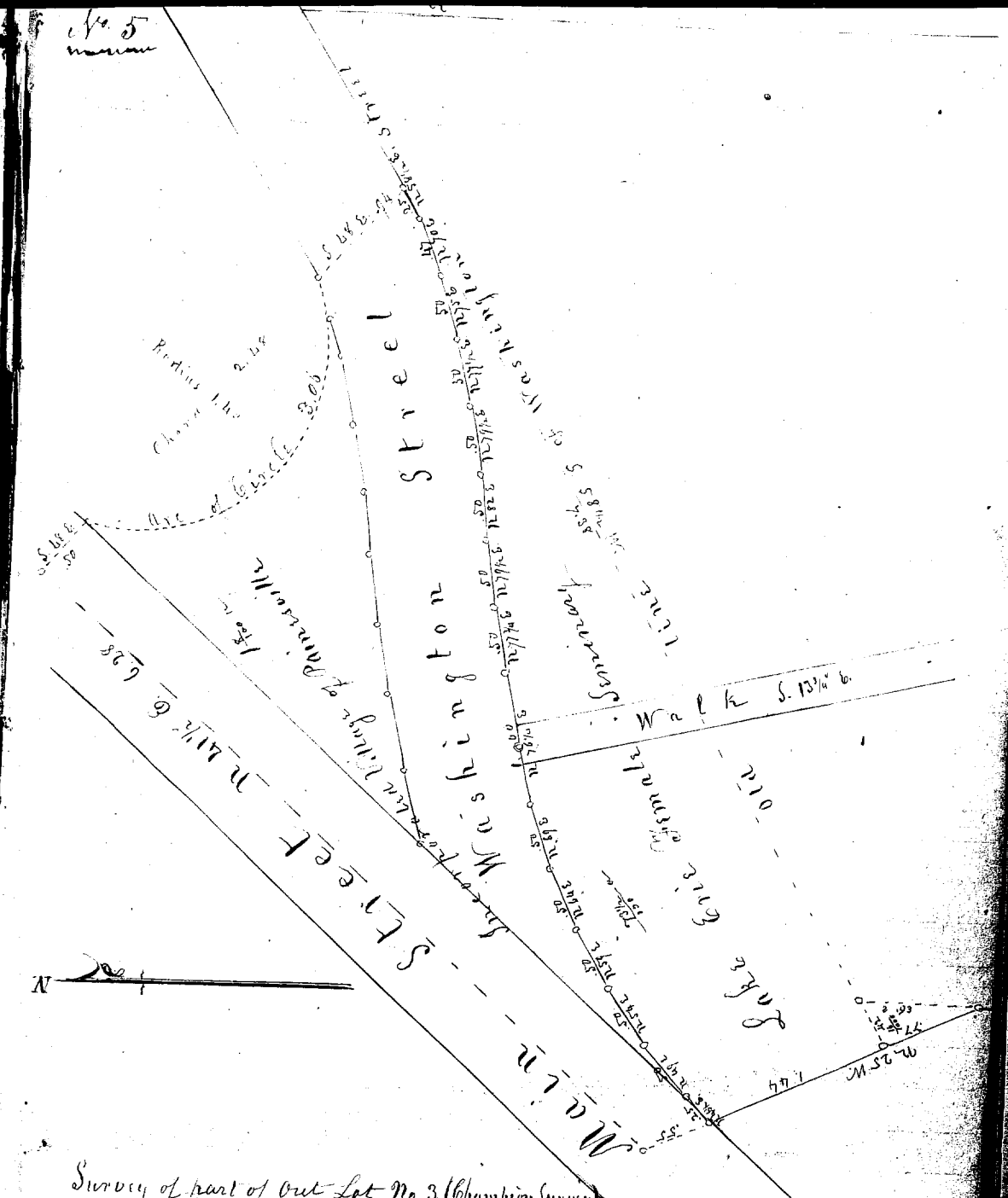
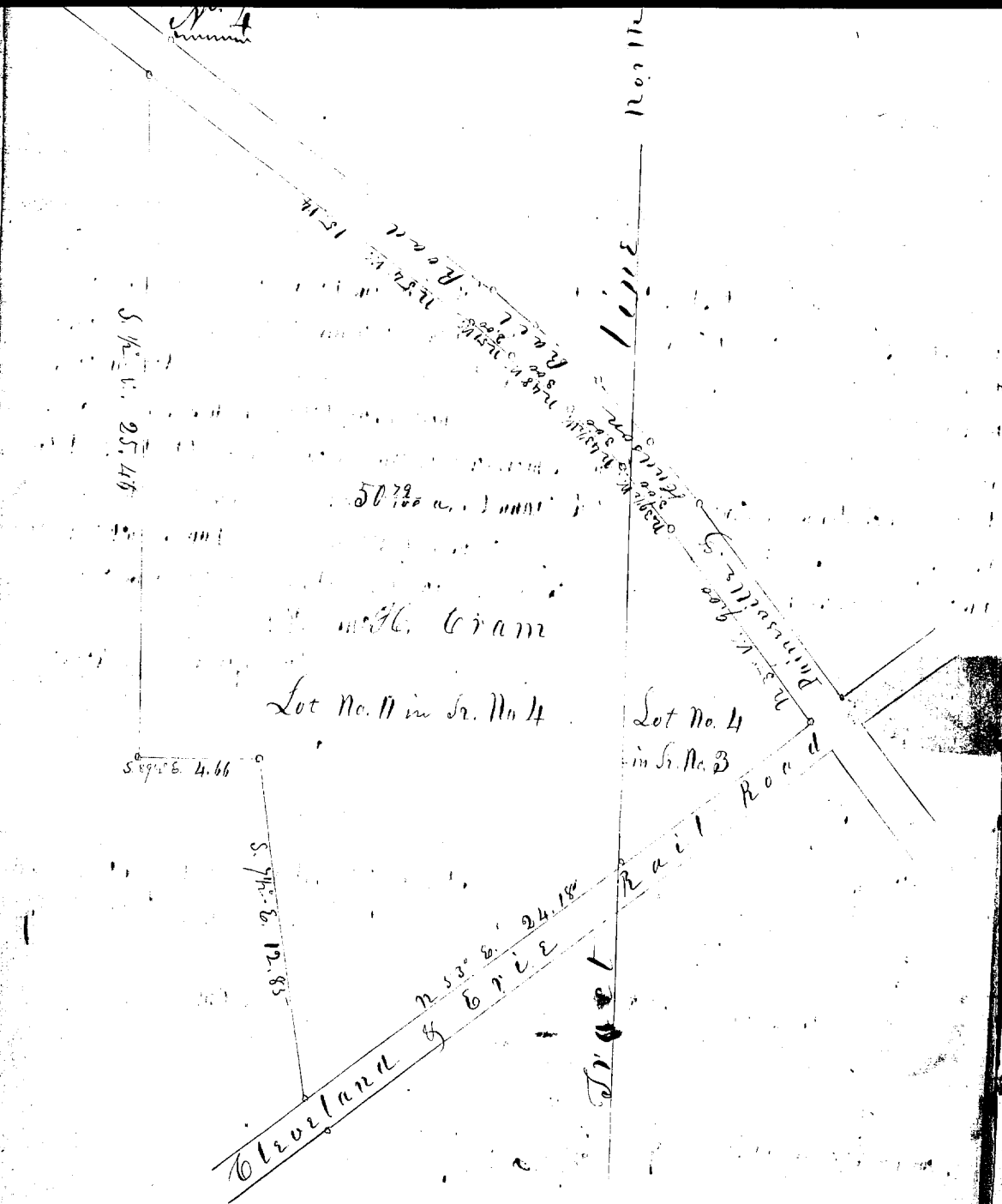

No. 6 ✓

Survey of land conveyed by Wm. Gotham & wife to Mr. Savake. Beginning at a post in the center of the Plain road and running as is shown on the Plat.

Mentor April 13th 1859

Horatio A. Munson Surveyor of Lake Co.

25. a
Mr. Savake
N 21° E 35.15

S 22° W 36.81

91° 30' 41" N
Plain Road

No. 7. Survey of part of tract A. 7. known as the land conveyed to Anthony Carney by Mr. Fisher. Beginning at a stone in the center of the road at the south east ^{corner} and running as is shown on the Plat.

Mentor April 19th 1859

H. A. Munson Surveyor of Lake Co.

N 40° E 20.41

N 89° 45' 43" E

10 a.

A. Carney

S 114° W 20.46

No. 8 ✓

Survey of a part of Tract No. seven Township No. 3. 3rd. Ninth range (Mentor) land conveyed by Henry Munson to Lewis S. Craine.

Beginning and bounded as follows to wit in the west side of the pond, fifty links E. from a stone on the bank of the pond, standing in the line between the lands of the heirs of Joseph Sawyer Jr. and Henry Munson, running N 10° W. ten chains and eighty-nine links to a post, thence S. 89° 3/4° E. Two chains, thence North one chain and twenty-five links to the south line of Isaac Sawyer's land, thence with said line S. 89° 3/4° E. four chains and forty links to center of Marsh road, thence with said road S. 17° E. twelve chains and fifty links to a post, thence N. 89° 3/4° W. right chain and seventeen links to place of beginning, contain eight and one half acres.

April 20th 1859

H. A. Munson

Surveyor of Lake Co.

S 89° 3/4° E. 440

S 89° 3/4° E. 200

8 1/2 a

Lewis Craine

N 10° W. 10.89

Stone

213 44.48 N

Marsh Road

S 17° E 12.56 Road

S 89° 3/4° E. 440 Road

107

S 89 3/4° E 47.2

N 12° W 21.68

10a

S 1/2° E 20.63

Road

Plains 75 1/4 W 23.82 S

Survey of the area ...
by land second & third to ...
beginning at a stone in the center of
road, thence according to ...

Mentor Aug. 1st 1857

H. K. Munson

Plains 78 1/2° E 6.602

N 2 1/2° E 36.88

S 89 1/4° W 39.7

C. Malkin
22 7/8 a

S 2 1/4° W 38.04

Survey of a part of Lot 10, Tract
No 13, Township 10 10, (Mentor) for
Joseph Malkin.

Samuel Bridgeford
Albert Franeworth (C.B.)

H. K. Munson Survey on Lake ...

Aug. 27th 1859

North Ridge Road

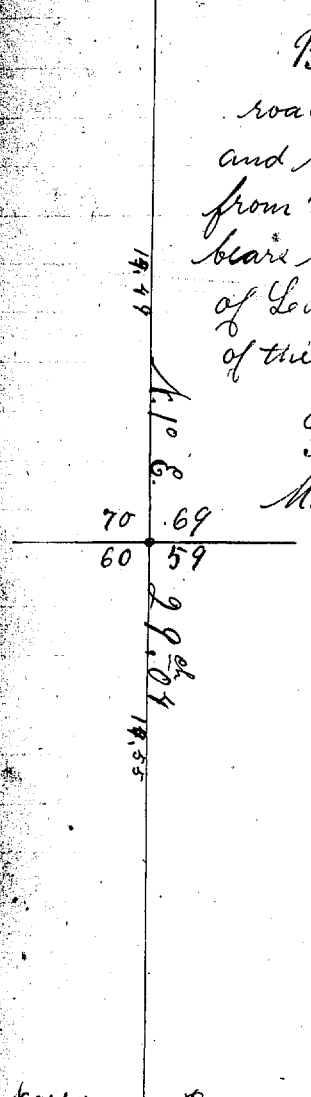

Narrow Road

Survey of road in Perry Township
 per order of Commissioners of Lake Co.
 Beginning in the center of the narrow
 road (so called) at the intersection of a N.
 and S. road leading to the South Ridge Road
 from which the N. E. corner of C. Coopers house
 bears S. 48 1/2 W. 1.86 distance, thence along the line
 of Lots 59 & 60, 69 & 70. S. 41° E. 29.04 to the center
 of the North Ridge Road.

F. Huskell { C. C.
 M. Thompson

Perry Sep. 20th 1859
 H. A. Munson Surveyor Lake Co.

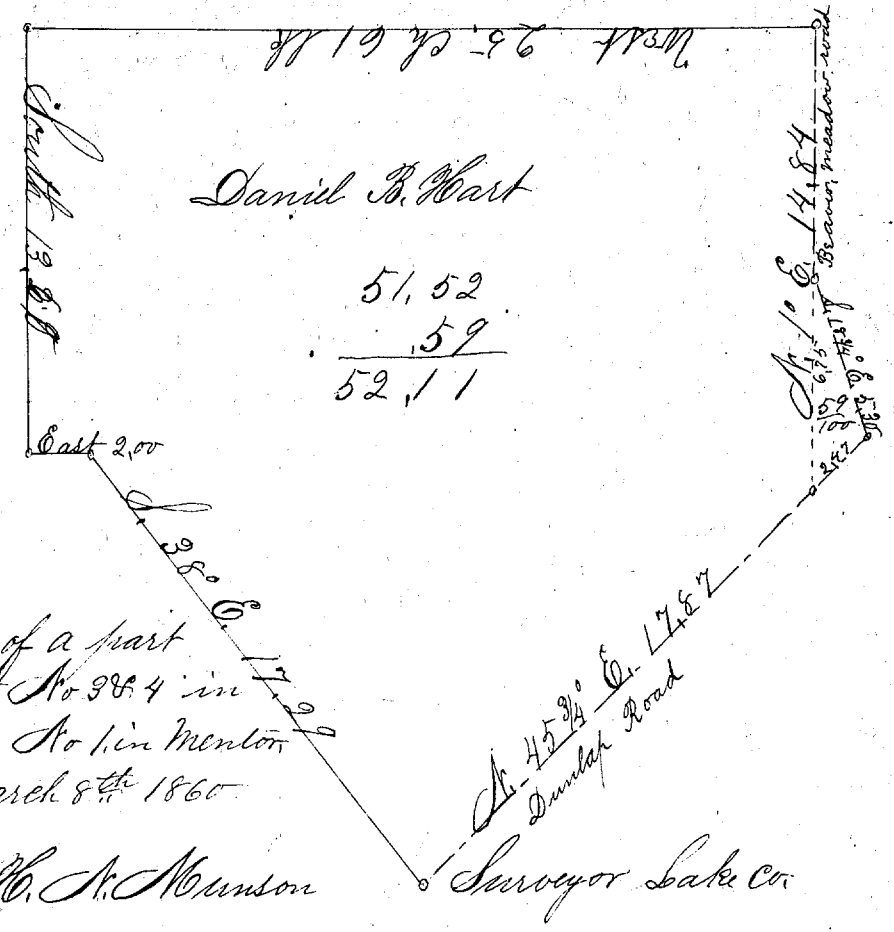

Daniel B. Hart

51.52
 .59
 52.11

Survey of a part
 of Lot No 98.4 in
 Tract No 1 in Menton
 March 8th 1860

H. A. Munson Surveyor Lake Co.

No. 13

Lake Erie

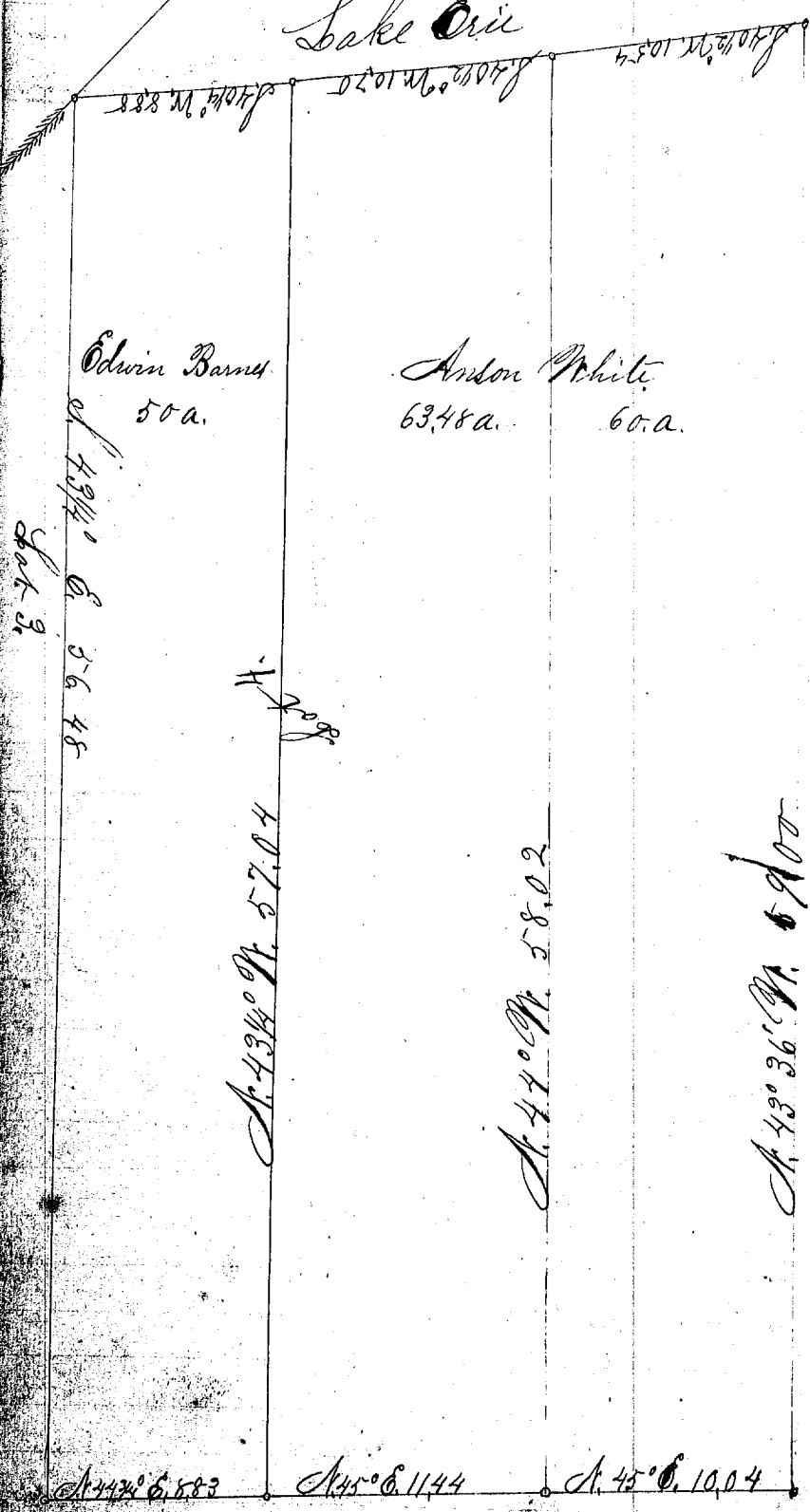

Survey of Lot No. 5 in Tract No. 13, (Mentor)
Beginning at the N.W. corner of Lot No. 4, thence as shown by annexed Plat

Willoughby April 26th 1860

Wm. Burbank
Surveyor

W. H. Munson Surveyor Lake Co.

No. 14

Plain N. 78 1/4° E. 8.93
176 7.17 Road

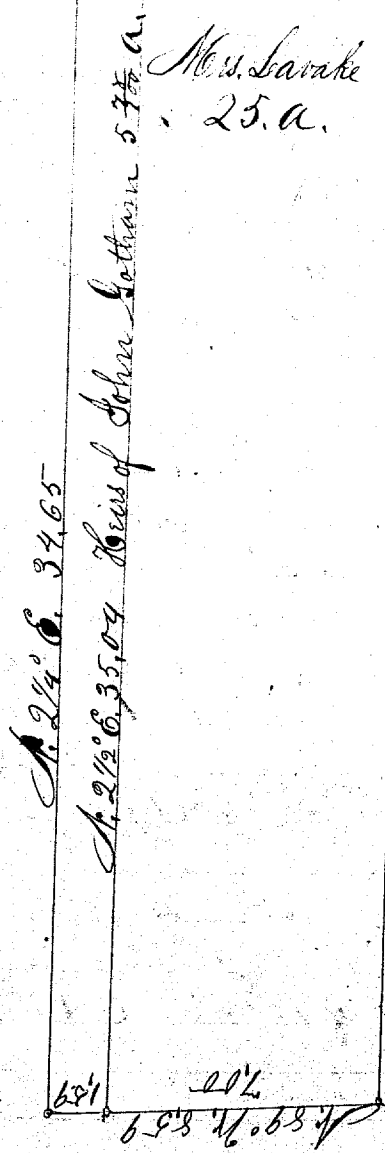

Survey of a part of Lot No. 10 in Tract No. 13, (Mentor)
Beginning in the center of the road, thence as shown by annexed Plat

Mentor April 30th 1860
W. H. Munson
Surveyor Lake Co.

St. 15. Survey of the County line of Lake and at Unionville to the Lake. Beginning at said bears S. 40 1/2° E. 58 7/8 lks distant. thence N. 35° E. 48.23 Oak Stake Stone & Bricks from which a Hard Maple tree bears N. 43 1/2° W. 60 links, thence N. 35° E. 58.27 the S.W. cor. of Nelson Maltrays House bears N. 68° E. 81 diameter bears S. 70° 50' E. 60 links distant. thence N. 40° about 15 inches in diameter standing in the yard thence N. 20° East 186 chains to the Lake. at 34 previously set for the center of the Rosman Road. White Ash tree about 8 inches in diameter bears and Bricks at the S.W. cor. of J. Simmons land diameter bears S. 58 3/4° W. 68 links distant. at 184 Locust tree bears N. 29 1/4° W. 87 links, and the N.E. cor. The distance from the Stone at Unionville

Surveyed June 13th 1860

Scale Line Platted on the scale of 30 chains to 1 inch, and the distances from the monuments to witness objects on the scale of 1 chain to 1 inch

Ashtabula Counties from a Stone in the County line Stone from which the N.W. cor. of J. Cleveland's Stone to the corner of Harpersfield & Geneva Townships to and tree bears N. 83 1/2° E. 51 links distant also another Hard to a stone a little of the N. Ridge Road, from which links, and a Locust tree bears about 10 inches in E. 109.50 to a Stone from which a Soft-Maple tree of Edwin S. Pancast, bears S. 40° 50' E. 87 lks distant chains set Chestnut Stake 18 inches west of a Stone at 110 chains set Cedar Post & Stones from which a S. 51 1/2° E. 65 links distant. At 163.94 set Cedar Post Stone from which the Hard Maple tree about 8 inches in chains set Cedar Post Stone & Bricks from them a of Morrell Joiners Barn bears N. 87° W. 48 links distant to the Lake is five miles & Eight rods.

Horatio N. Munson Surveyor of Lake Co.

No. 16. Surveyed the said N. line of parcel of land belonging to John Pyle on the year by establishing his S.E. and N.E. corners. The S. line bears S. 89° 55' E. from a Stone at his N.W. corner to the Stone set in the center of the Road. The N. line bears S. 89 1/4° E. from the N.W. corner to a Stone set in the center of the Road leading from the "Town Line Road" to the Chagrin River. Simon Gilbert Witness H. N. Munson Sur. of Lake Co. Edwin Battle Willoughby Oct. 1st 1860

No. 17. Survey of a half an acre of
ground conveyed by R. H.
Patterson to James Swan
July 21st 1860. And sold
then by the County Treasurer
of Lake Co. Dec. 26th 1842.

Beginning in the center
of the Chardon road (so called)
thence N. 74° W. 4,50 to a stake
thence N. $62\frac{1}{2}^{\circ}$ W. 133 to a stake
thence S. 74° W. 400 coming to
the center of the aforesaid road
thence with the same S. 46° E. 165
to the place of Beginning
containing one half an acre of
land

J. M. Hadden
Daniel M. Swan (c.c.)

Kirtland Nov. 17th 1860
Horatio H. Munson Sur. of Lake Co.

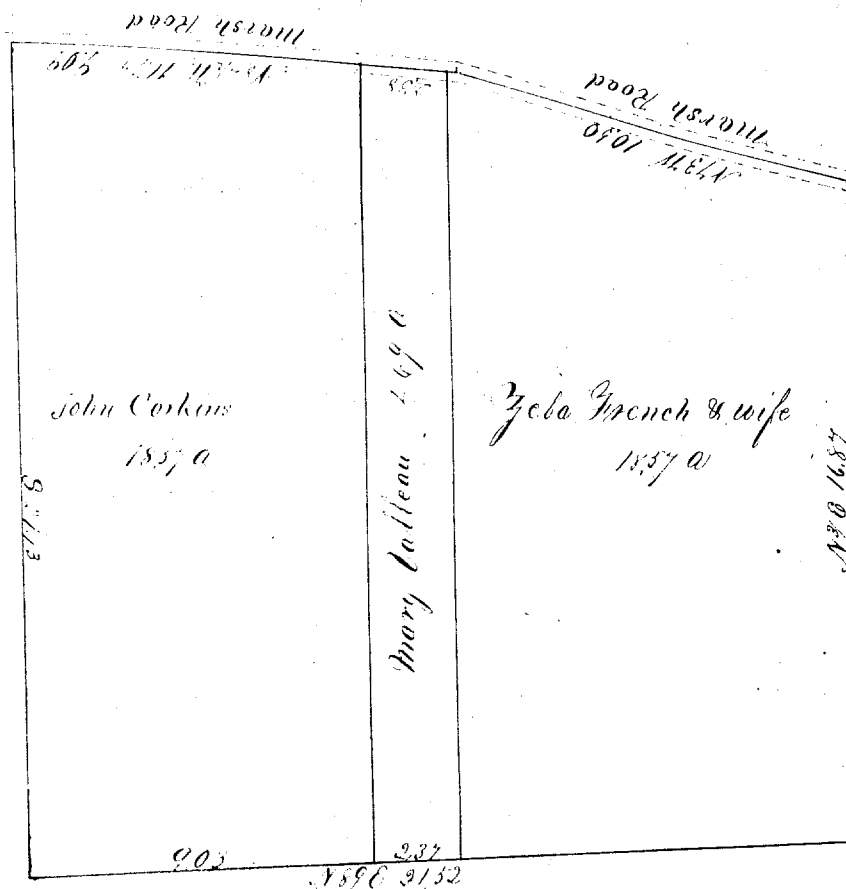
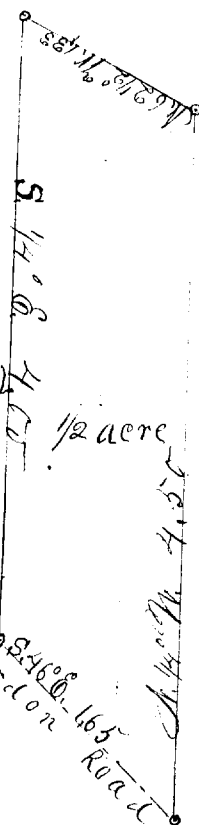

✓ 19

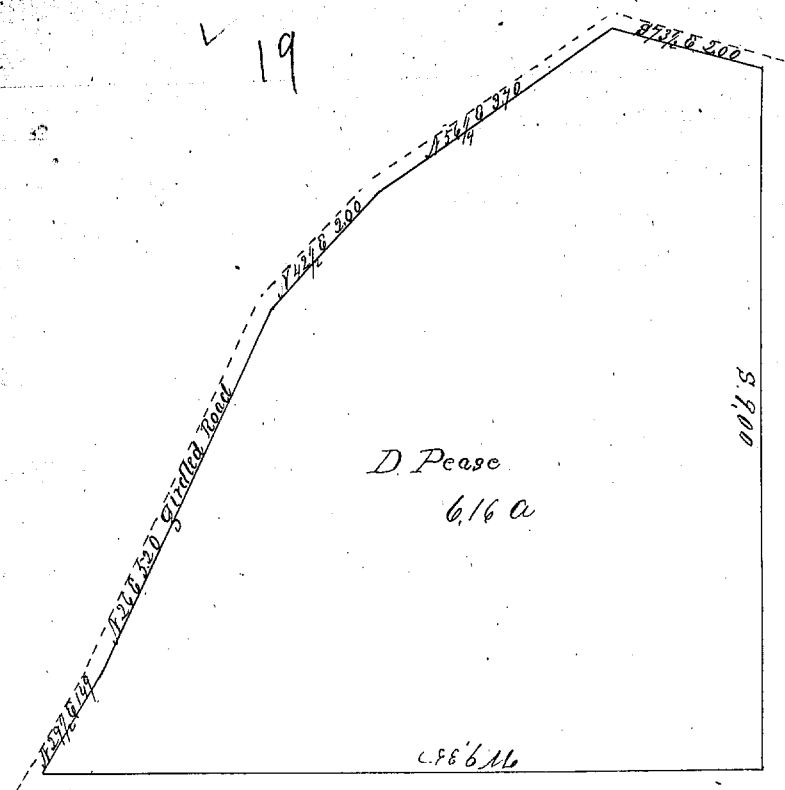

✓ 20

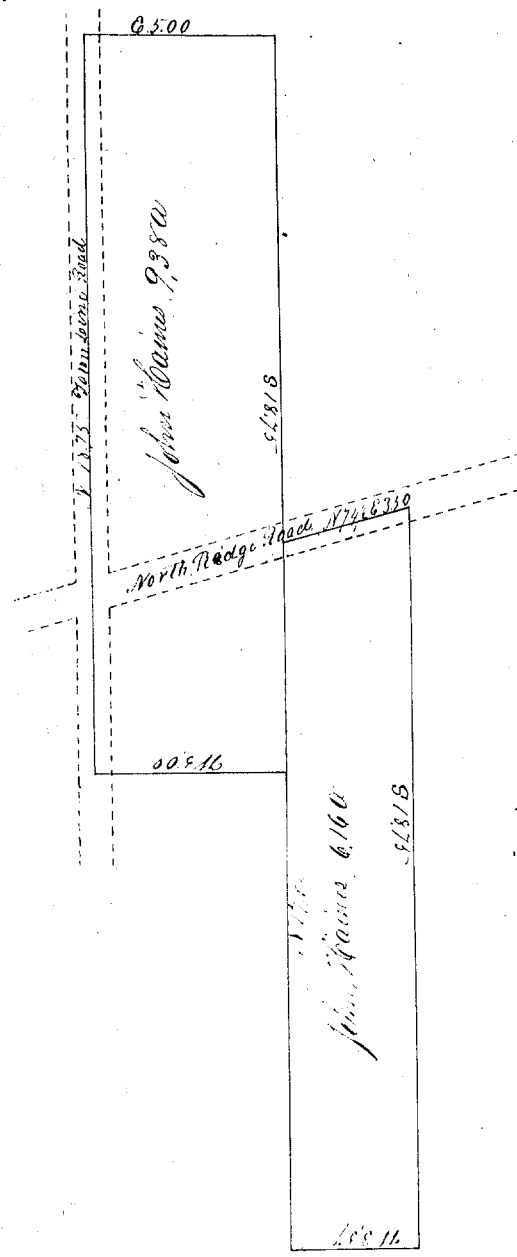

23

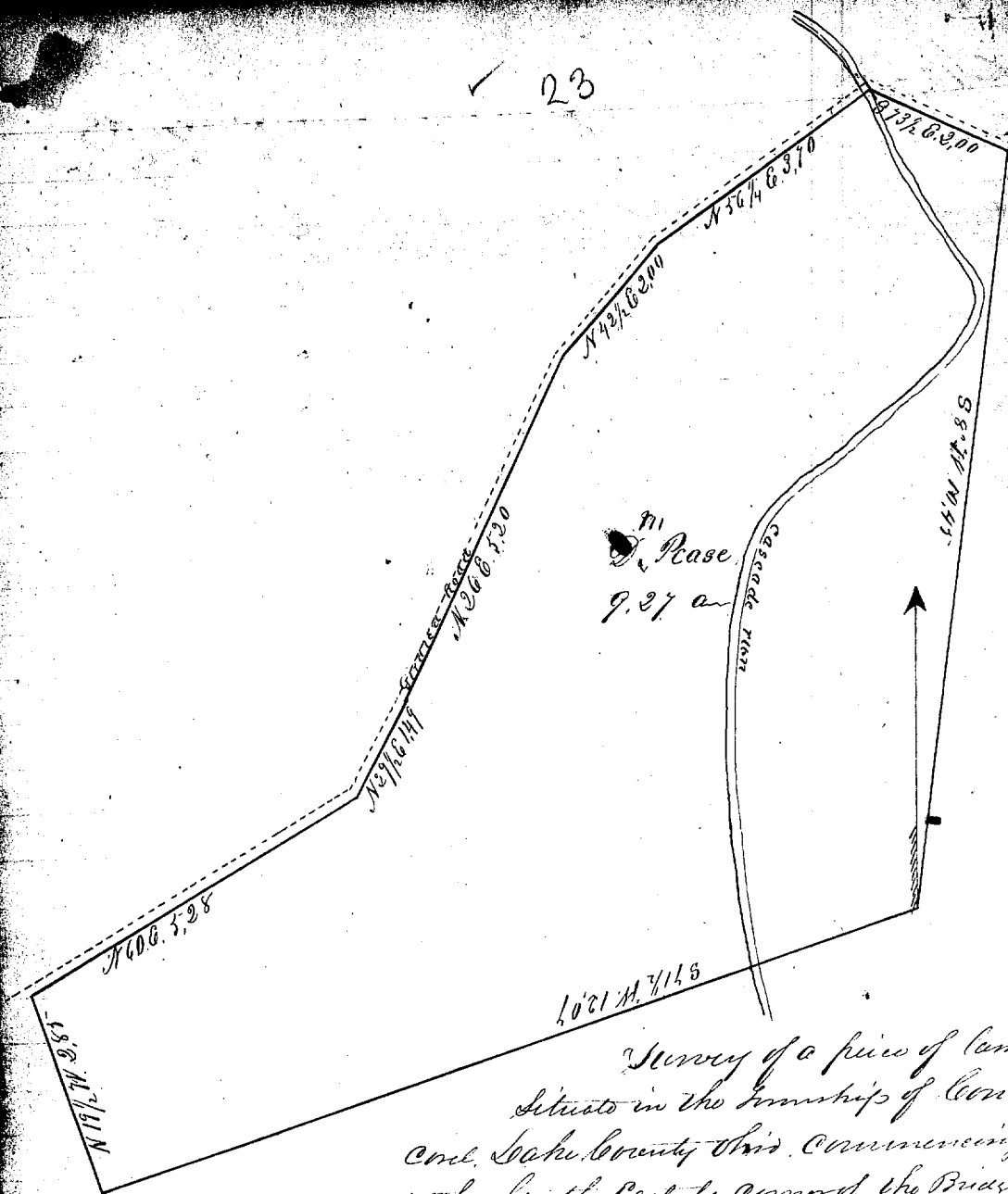

Survey of a piece of land
situate in the township of Con-
cord, Lake County Wis. Commencing
at the South Easterly corner of the Bridge

which crosses Cascade river on the south side of the old
Grindled Road so called and running thence S. 73 1/2° E. 2 Chains
thence S. 8° 1/2 W. 10 Chains & 45 links - Thence S. 71 1/2° W. 12 Chains &
7 links - Thence N. 19 1/2° W. 3 Chains & 85 links - Thence S. 60° E. 3 Chains
& 28 links - Thence N. 39 1/2° E. 1 Chain & 49 links - Thence N. 26° E. 5
chains & 20 links - Thence N. 42 1/2° E. 3 Chains - Thence N. 56 1/4° E.
3 Chains & 70 links to the place of beginning. Containing
9 acres & 27 hundredths of land
Surveyed Nov. 4th 1862.

E. Huntington
Co. Surveyor

No. 24

S. of Lake Road

Re-Survey of a Township Road
in Kirtland township. as
petitioned for by Stephen
H. Hart to the Trustees of
said township, and
surveyed by order of Probate
Court. Beginning at a
Stake in the old Road
near the bottom of the
court 20 rods Easterly
from the residence of
Mrs. Foster, from which
a Butt. & nut tree, bears
S. 22 1/4° W. 51 links
distant, thence as shown
by Plat.

Surveyed April 12th 1865

H. N. Mason
Co. Surveyor

S. of Lake Road

Butt. & nut Tree

S. of Lake Road

No. 25

42° 30' 70" N

L. Locy. 24.93 a.

S. 1/2 Sec. 6. 78

S. 59 1/2° E. 8.03

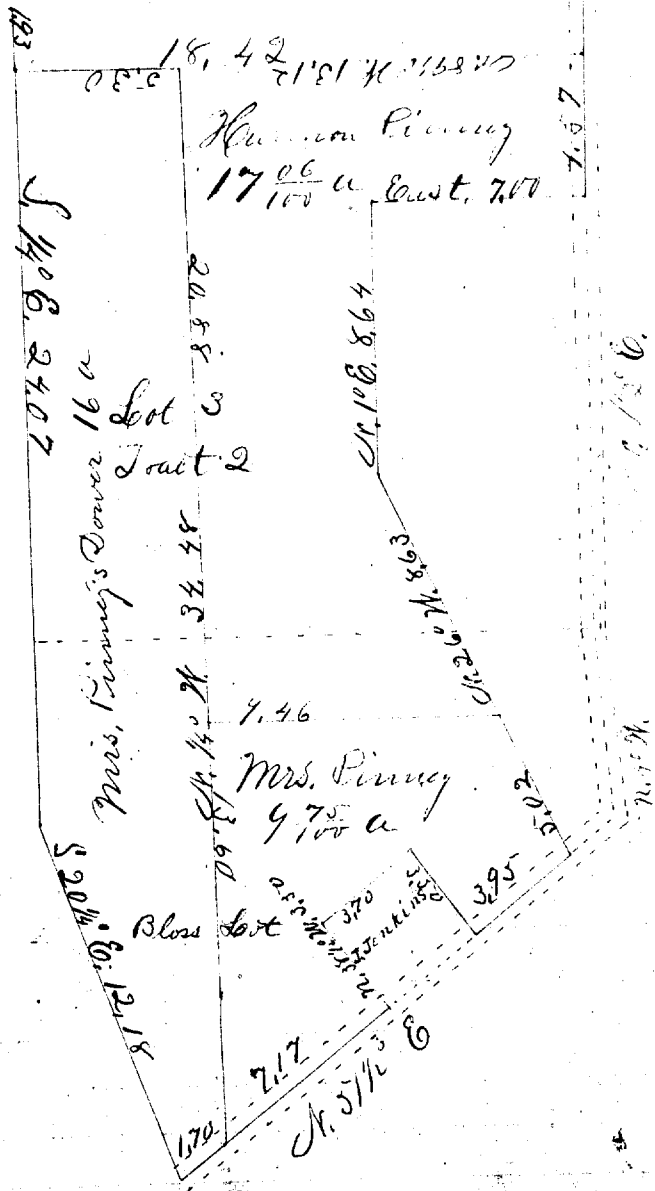

Survey & Subdivision of parts of Lot No. 3. in Twp. 2 and the Bloss Lot in Mentor. township for the heirs of R. Pinney & divided as shown by the above plat.

at April 15th 1865 H. N. Manson Co. S.

Plat 26.

Survey of the west line of Smith Street in Kentland Village as is shown by the Town Plat of said Village is given at a stake from which the S. E. corner of the Mormon Temple was N. 88° 40' W. distant 75 links. The west line of Smith Street S. 1 1/4° W.

Surveyed July 18th 1865 H. N. Manson Co. Surveyor

No. 27

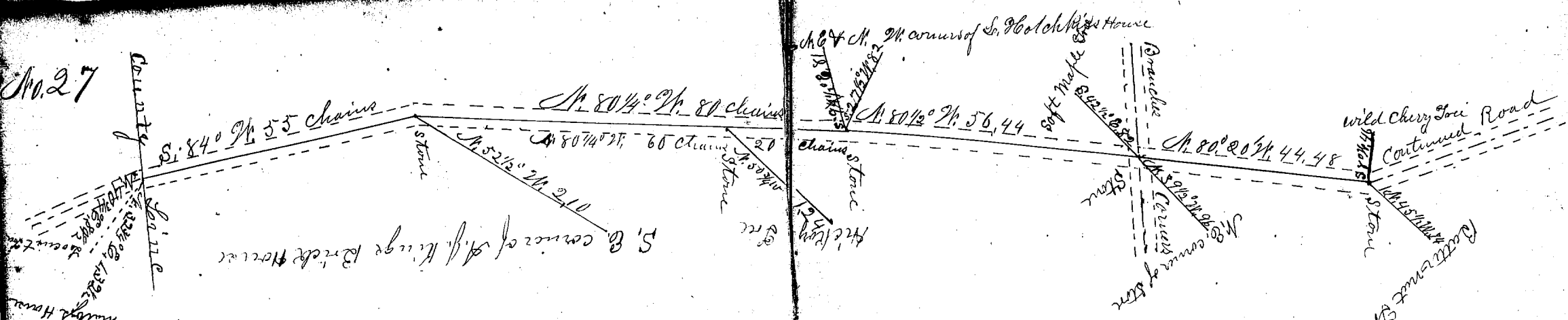

Resurvey of North Ridge road in Madison township. per order of the Co. Commissioners and Ashitabula Co. from which the S. N. corner of Nelson Maltby House bears $N. 32 \frac{3}{4}^{\circ} E. 1,52 \frac{1}{2}$ dist. Furnace, from which the N. E. corner of A. J. Kings Stone, from which a Hickory about 18 inches in diameter, from which the N. E. corner of L. Hotchkiss to a Stone, from which the N. E. corner of L. Hotchkiss House bears $S. 9 \frac{1}{2}^{\circ} E. 81$ dist, and the N. E. corner bears to a Stone at Branches Corners, from which the bears, $N. 39 \frac{1}{2}^{\circ} W. 96$ dist, and a Soft Maple Tree about thence $N. 80^{\circ} 20' 16'' 44$ chains 48 links to a Stone from which a Sutter-mut tree about, 20 inches and a wild Cherry Tree about 30 inches in diameter run 235 chains 792 links.

Beginning at a Stake in the County line of Lake of Nelson Maltby House bears $N. 32 \frac{3}{4}^{\circ} E. 1,52 \frac{1}{2}$ dist. Furnace, from which the N. E. corner of A. J. Kings Stone, from which a Hickory about 18 inches in diameter, from which the N. E. corner of L. Hotchkiss to a Stone, from which the N. E. corner of L. Hotchkiss House bears $S. 9 \frac{1}{2}^{\circ} E. 81$ dist, and the N. E. corner bears to a Stone at Branches Corners, from which the bears, $N. 39 \frac{1}{2}^{\circ} W. 96$ dist, and a Soft Maple Tree about thence $N. 80^{\circ} 20' 16'' 44$ chains 48 links to a Stone from which a Sutter-mut tree about, 20 inches and a wild Cherry Tree about 30 inches in diameter run 235 chains 792 links.

Surveyed Dec. 18th 1805

H. N. Harrison Surveyor of Leake Co.

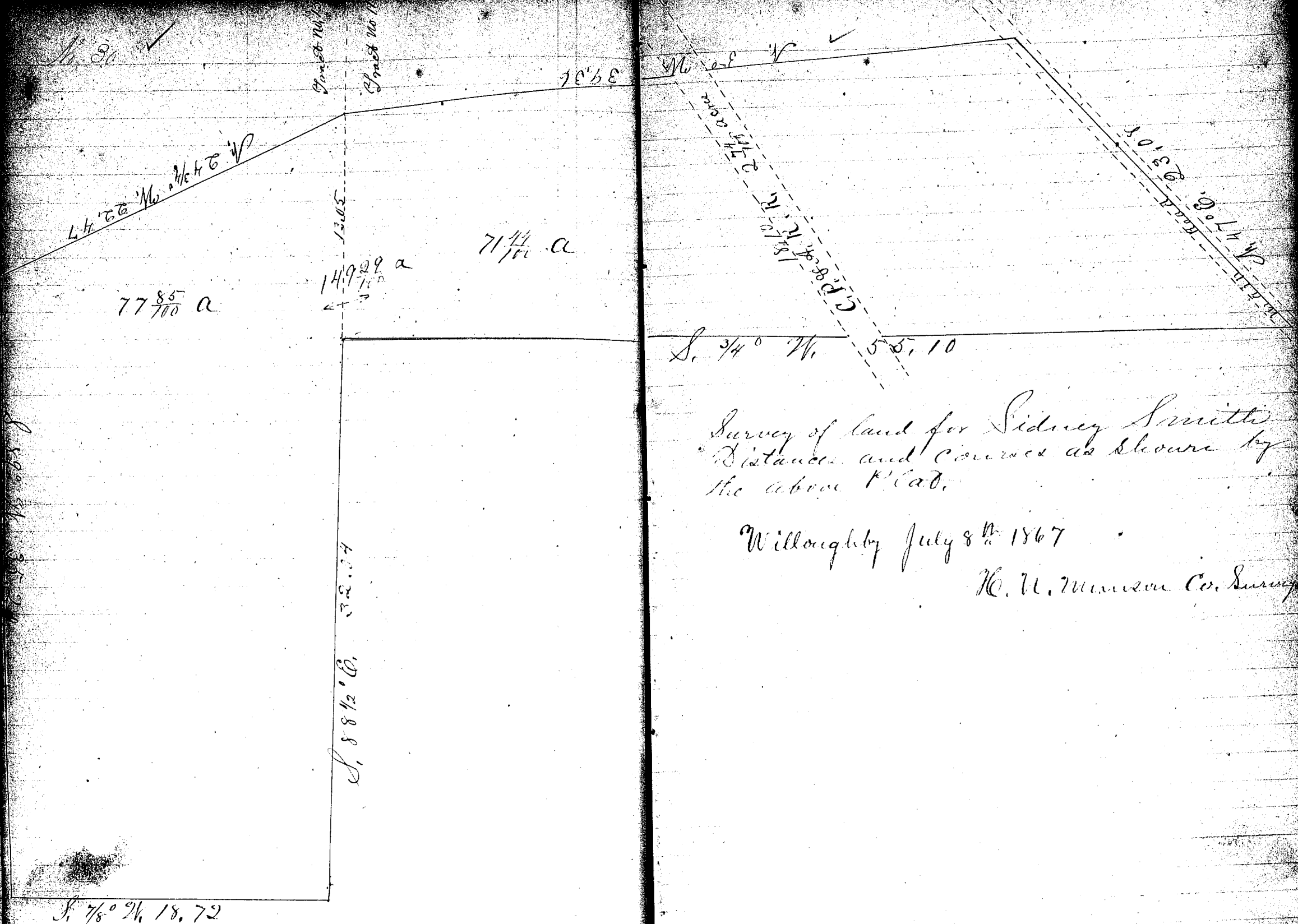

Survey of land for Sidney Smith
 Distances and Courses as shown by
 the above Plat.

Willoughby July 8th 1867

H. W. Munson Co. Survey

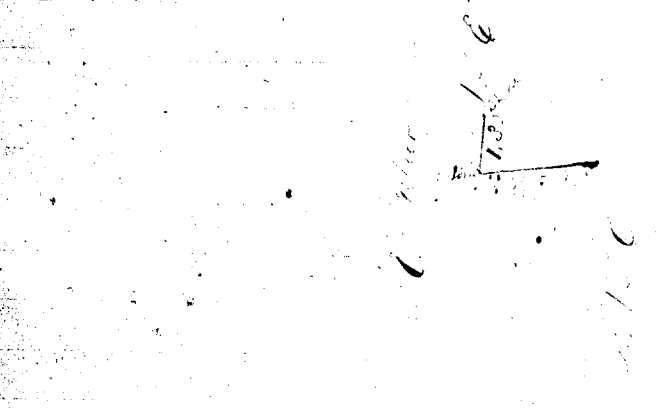

Agreement
 which a stone in the angle of the line is a corner
 Baldwin's house bears S 88° E 3 chains distant and
 a stone at the northwest corner of said lot bears S 1 1/2° E 1 chain and 35 links distant

Willingly Nov. 20th 1871 W. H. Newman Surveyor

C. of Agreement

It all whom it may concern I hereby certify that we
 Russell Fuller and Thomas Baldwin both of Willoughby
 Township Lake County Ohio do hereby certify and
 assigns to abide by & forever be satisfied with
 survey of W. H. Newman to be made this 20th day of
 Nov. A.D. 1871 of the line of our lands and the
 corner shall establish it shall be considered as
 fully hereafter. Witness our hands and seals this
 20th day of November A.D. 1871

Russell Fuller
 Thomas Baldwin

Witness my hand
 and seal this
 20th day of November

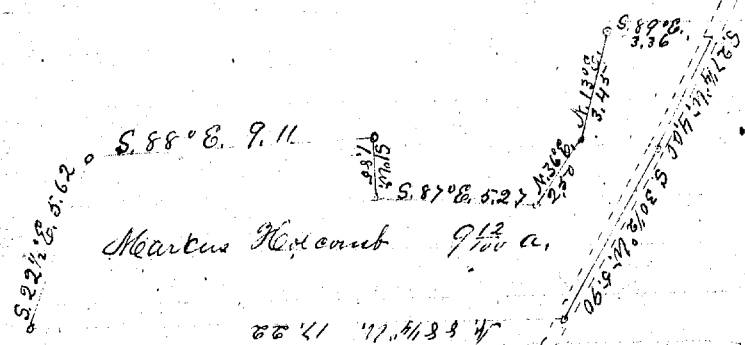

Marcus Holcomb 9 1/2 a.

Survey of land sold for Taxes to Marcus
 Holcomb Situated in Lot No. 8 Tract No. 9, in
 Willoughby Township and was entered for
 taxation in the name of Speedy Shoemaker
 and is bounded as follows.

Beginning in the center of the
 road at the N.E. corner of H. H. Hays land then
 with the N. line of said land N. 88 1/4° W. 12 chains
 + 22 links to a stake & stone, thence N. 22 1/2° E. 50
 + 62 links to a piece of stone from which is
 a tree 20 inches in diameter marked with a
 hatch & a blaze bears N. 36° W. and is 40 links
 distant, thence S. 88° E. 9 chains & 11 links thence
 S. 1° W. 1 chain & 85 links to a stake thence N. 88°
 S. 87° E. 5 chains & 27 links to a stake thence N. 13° E. 3
 chains & 30 links to a stake thence S. 13° E. 30
 + 40 links thence S. 89° E. 3 chains & 36 links to
 the center of the road thence with the S. line of
 the road thence S. 30 1/2° W. 5 chains & 90 links to
 the place of beginning. Containing 10
 acres.

Willingly Sept. 27th 1871

W. H. Newman

No. 33

James Nolan
S 86° E. 12.76

S. Quirk

piece of stone pump
S. Quirk's house

Stake South line of Lot No. 10, Tract No. 4 Madison Tp.

Survey & Establishment of line between the lands of James Nolan & S. Quirk in the South part of Lot No. 10 in Tract No. 4 in Madison Township, according to the evidence of Willard Foster, James Nolan & Thomas Nolan.

Beginning at a piece of stone pump set in the ground in the East line of Mc Mackin's land and the corner of said James Nolan's & S. Quirk's land said piece of stone pump is 4 chains & 2 links north of the South line of said Lot No. 10. Thence S. 86° E. 12 chains & 76 links to the center of the road. Set a piece of stone pump on the line 37 links west of the center of the road, from which a Hard Maple tree about 6 inches in diameter bears N. 37° E. 7 links distant, and the N. E. corner of S. Quirk's dwelling house bears S. 46 1/4° W.

I hereby certify the above a correct record of said survey

Madison May 20th 1879 H. N. Munson Co. Surveyor

J. T. Tobey
L. Berry } chainmen sworn

J. C. Tobey
Willard Foster } witnesses

No. 34

Survey a South line of Lot No. 10, Tract No. 4 Madison Township, and set stake at the South East corner of S. Quirk's land and the North East corner of Wm Skinner's land Beginning at a stone in the center of the Road at the South West corner of Fowler's land thence to a stake South corner of S. Quirk's land and prolonged the line to the East line of said Quirk's & Skinner's lands.

Witnesses Present Stephen Raper, Fowler
Wm Macken, S. Quirk & Wm Skinner
Madison, Sept. 12th 1881

H. N. Munson Co. Surveyor

No. 35

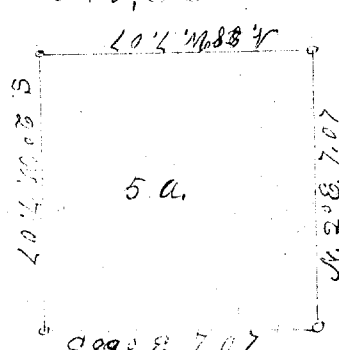

Survey of land owned by Chas. Morse
Dea. D. Conkey Auditor Lake Co. New York
Tract No. 35 in the name of fifty eight
acres and more or less (\$58.42) the amount
of the same being due on the year 1870-1876
in one hundred acres of land valued at \$1280
and sold as such in the name of James
Mackin in Lot No. 32 Tract No. 2 in Township
No. 4 the mill range Township and
County as follows Beginning at a stake

at the north west corner of said Lot 10
with bearings true there S. 2° W. 7 chains
and 7 links to a stake Thence S. 88° E. 7 chains
and 7 links to a stake Thence N. 2° E. 7 chains
and 7 links to the North west corner of Lot 11
Thence S. along said line to 88° W. 7 chains
7 links to the place of beginning, contain-
ing 5 acres of land
Kirkland Dec. 17th 1831

C. H. Munson C. Surveyor

Martin Hopkins }
H. Edward Munson } C. C.

Amos S. P. Warner

No. 33 ✓
S 86° E. 12.76
James Nolan

S. Quirk

1/2 Sec 20
Twp 4 N
R 12 W

State South line of Lot No. 10, Tract 4 Madison Twp.

Survey & Establishment of line between the lands of James Nolan & S. Quirk in the South part of Lot No. 10 in Tract No. 4 in Madison Township, according to the evidence of Willard Foster, James Nolan & Thomas Nolan. Beginning at a piece of stone pump set in the ground in the East line of Mc Mackin's land and the corner of said James Nolan's & S. Quirk's land. Said piece of Stone Pump is 4 chains & 2 links North of the South line of said Lot No. 10. Thence S. 86° E. 12 chains & 76 links to the center of the road. Set a piece of Stone pump on the line 37 links west of the center of the road, from which a Hard Maple tree about 6 inches in diameter bears N. 39° E. 7 links distant, and the N. E. corner of S. Quirk's dwelling house bears S. 46 1/4° W.

I hereby certify the above a correct record of said Survey
Madison May 20th 1879 H. N. Munson Co. Surveyor

J. F. Tobey
L. Berry } chairmen sworn

J. F. Tobey } witnesses
Willard Foster

No. 34 ✓

Surveyed South line of Lot No. 10, Tract No. 4, Madison Township, and set stake at the South East corner of S. Quirk's land and the North East corner of Wm Skinner's land. Beginning at a stone in the center of the road at the South West corner of Fowler's land thence to a stake South corner of S. Quirk's land and prolonged the line to the East line of said Quirk's & Skinner's lands.

Witnesses present Stephen Rapley, Fowler
Wm Macken, S. Quirk & Wm Skinner
Madison, Sept. 12th 1881

H. N. Munson Co. Surveyor

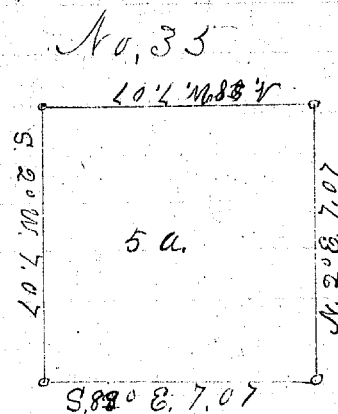

Survey of land sold for taxes to Collins Moore by Genl. D. Chesney Auditor Lake Co. H. N. Munson Treasurer Lake Co. for the sum of Fifty eight dollars and ninety two cts. (\$58.92) the amount of taxes and penalty due for the years 1875 & 1876 on one hundred acres of land valued at \$1280 and entered for taxation in the name of Thos. Martindale in Lot No. 32 Tract No. 2 in Township No. 4 in the north range of Township and bounded as follows Beginning at a stake

at the north west corner of said Lot Thence
with the west line thereof S. 2° W. 7 chains
and 7 links to a stake Thence S. 88° E. 7 chains
and 7 links to a stake Thence N. 2° E. 7 chains
and 7 links to the north line of said Lot
Thence N. along said line N. 88° W. 7 chains
7 links to the place of beginning, contain-
ing 5 acres of land.

Kittland Dec. 17th 1881

C. A. Munson Co. Surveyors

Martin Hopkins }
H. Edward Munson } C.C.

Amos Sweet - Marker